



UNICAMP

# UNIVERSIDADE ESTADUAL DE CAMPINAS

## COLÉGIO TÉCNICO DE LIMEIRA

TURMA : 2ª série Técnico em Geodésia e Cartografia

TGEO-2



111 201511  
Alexandre Navarro

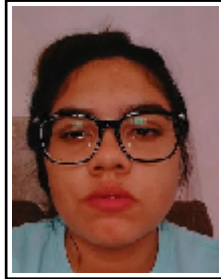

111 201520  
Ana Carolina Fernandes



111 201582  
Ana Paula Rossi



111 201518  
Antonio Carlos Dias de Jesus



111 19346  
Arthur Ponce Sardo

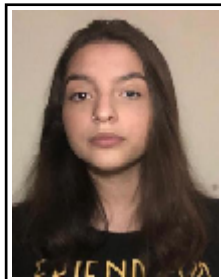

111 201589  
Bruna Padilha de Oliveira

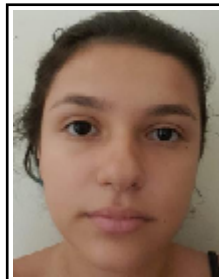

111 201519  
Carla Cristini Oliveira de Godoy



111 201594  
Emanuel de Oliveira  
Domingues de Souza



111 201584  
Guilherme Godoy Bruno



111 200437  
Josenildo Jesus dos Santos

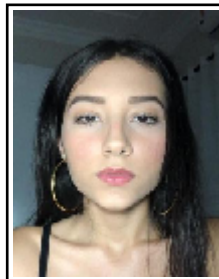

111 201514  
Julia Santos Pereira



111 201515  
Ketely Vitória Amancio da Silva



111 201524  
Larissa Gabriela Poças



111 201576  
Laura Caroline Pedrosa  
Bernardo



111 201522  
Lavinia Pereira Hoth Ferreira



111 201587  
Lohana da Silva Rodrigues



UNICAMP

# UNIVERSIDADE ESTADUAL DE CAMPINAS COLÉGIO TÉCNICO DE LIMEIRA

TURMA : 2ª série Técnico em Geodésia e Cartografia

TGEO-2



111 201579

Maria Eduarda Dias Pascoin



111 19441

Raissa Vitória Estelari

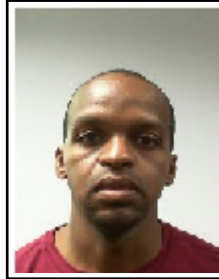

111 200447

Ricardo Martins Amaro



111 201591

Rodrigo Toledo Resende

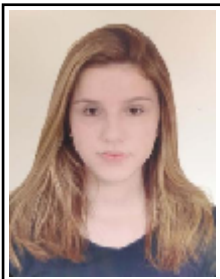

111 201577

Sara Beatriz Gonçalves



111 201573

Sara Schnor de Souza

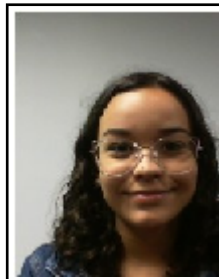

111 200429

Elisa Mathias De Oliveira



111 200448

Thiago Silva Castão